The **Ratchet-LockWasher (RLW)** and **Nord-Lock (serrated wedge-lock) washers** are both anti-loosening technologies, but they serve **different engineering needs** and sit in **different niches** due to how they function and the types of problems they're designed to solve.

🔩 RLW vs. Nord-Lock – Technical Comparison Table

Feature	Ratchet-LockWasher (RLW)	Nord-Lock (Serrated Lockwasher)
Locking Mechanism	Mechanical ratchet lock — teeth engage after tightening	Serrated wedge-lock — relies on cams with radial serrations
How It Works	Ratchet teeth engage and lock relative to fastener rotation	Two cams with angled serrations wedge apart under loosening rotation
Material Interaction	Does **not** rely on embedding into mating surfaces	Requires serrations to **embed into bolt head and mating surface**
Hardness Dependency	No special hardness requirement	Serrations must be **harder than mating surfaces** to function
Preload Dependency	**Independent** — remains locked even with preload loss	**Dependent** — requires minimum preload to generate wedge effect
Initial Tightening Behavior	Low friction; smooth preload application	High friction; serrations **shear slightly before embedding**
Preload Loss Due to Locking Action	None — locking occurs after preload is applied	**Yes** — preload is reduced during embedding and cam seating
Clamp Load Consistency	✔ Supports precise torque-to-tension ratio	❌ Embedding action causes preload scatter and uncertainty
Fastener Retention After Preload Loss	✔ **Remains mechanically locked**; fastener will not fall off	❌ May loosen or fall off if preload is fully lost
Compatibility with Soft Materials	✔ Suitable — does not rely on surface indentation	❌ Risk of excessive embedding; reduced effectiveness
Dynamic Load Resistance	✔ Locks under shock, vibration, and thermal cycles	✔ Resists vibration — **only while preload is maintained**
Integration with Belleville Springs	✔ Compatible — supports live-loading for long-term clamp retention	Not designed for live-load systems
Use Case Examples	Mining, rail, wind turbines, structures, high-impact equipment	Automotive, rotating machinery, stable-preload flanges

---

⚙️ Technical Note on Nord-Lock Mechanism:

Nord-Lock washers rely on **angled serrations** that must **embed into both the fastener underside and mating surface** to create a wedge effect that resists loosening. This process is:

- **Hardness dependent**: If the mating materials are harder than the washer, embedding (and thus locking) may not occur.

- **Preload sensitive**: Without sufficient tension, the serrations cannot engage properly, and the wedge lock is ineffective.
- **Accompanied by shear and preload loss**: During tightening, the serrations perform a **slight shearing action** before seating, which causes a **small but significant preload reduction**.

✅ **Why RLW Fits a Different Niche:**

The RLW mechanically locks the fastener in place **without relying on friction, material embedding, or preload tension**, making it ideal for:

- Joints subject to **settlement, relaxation, or thermal cycling**
- Assemblies with **soft or variable materials**
- Situations where **preload cannot be guaranteed or maintained**
- Applications demanding **fail-safe fastener retention**, even after partial or total loss of tension

---

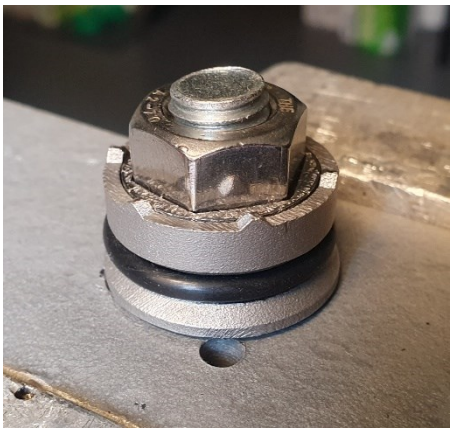

Ratchet-Lock Washer (RLW)

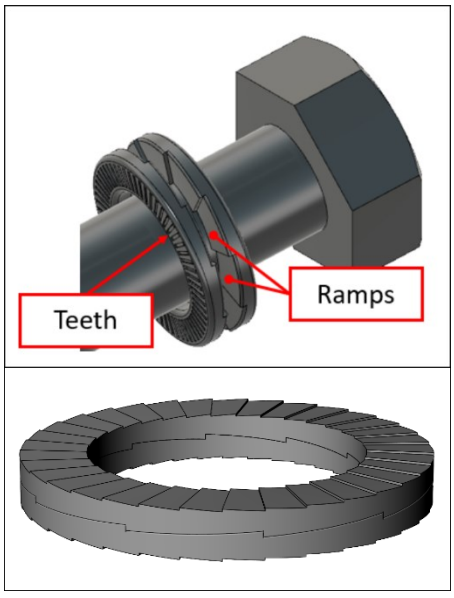

Ratchet-Lock Washer (RLW)